

Visual Treats in Dermatology

Multiple familial trichoepithelioma

Sushma Laishram¹, Piyush Yadav¹

¹Department of Dermatology, Venereology and Leprosy, All India Institute of Medical Sciences, Rishikesh, Uttarakhand, India.



***Corresponding author:**
 Sushma Laishram,
 Department of Dermatology,
 Venereology and Leprosy,
 All India Institute of
 Medical Sciences, Rishikesh,
 Uttarakhand, India.

l.sushma92@gmail.com

Received : 27 July 2022
 Accepted : 24 August 2022
 Published : 05 September 2022

DOI
 10.25259/CSDM_74_2022

Quick Response Code:



A 25-year-old male presented with 12 years history of multiple firm, non-tender, shiny, skin-colored papules, and nodules of varying sizes of 2–10 mm over face [Figure 1 a-c]. Similar history of skin-colored lesions over face was present in his mother and maternal uncle. Rest of cutaneous and systemic examinations was normal. Based on the clinical and histopathological findings [Figure 1d], a diagnosis of trichoepithelioma was made.

Trichoepithelioma is a rare benign adnexal tumor which presents as solitary non-familial or multiple familial forms, predominantly over the face. Although rare, it can be associated with other follicular or appendageal tumors. The differential diagnosis includes basal cell carcinoma, Brooke-Spiegler syndrome, and trichoblastoma.^[1]

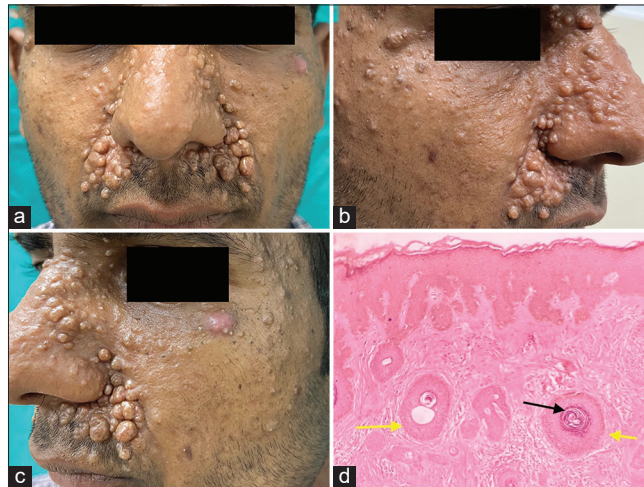

Figure 1: (a-c) Multiple trichoepitheliomas over face. (d) Histopathological examination showing multiple adnexal tumors (yellow arrow) comprised nests of basaloid cells and keratin cysts (black arrow) in the superficial dermis (H&E stain; ×20).

Declaration of patient consent

The authors certify that they have obtained all appropriate patient consent.

Financial support and sponsorship

Nil.

This is an open-access article distributed under the terms of the Creative Commons Attribution-Non Commercial-Share Alike 4.0 License, which allows others to remix, transform, and build upon the work non-commercially, as long as the author is credited and the new creations are licensed under the identical terms.

©2022 Published by Scientific Scholar on behalf of CosmoDerma

Conflicts of interest

There are no conflicts of interest.

familial trichoepithelioma: A case report of a patient presenting with multiple facial papules. Case Rep Dent 2020;2020:5648647.

REFERENCE

1. Dissanayaka DW, Dassanayaka DK, Jayasooriya PR. Clinical, histopathological, and management challenges of multiple

How to cite this article: Laishram S, Yadav P. Multiple familial trichoepithelioma. CosmoDerma 2022;2:68.