

Visual Treats in Dermatology

Geographic tongue in a child with atopic background

Ankur Lal¹, Keepa Manandhar¹

¹Department of Dermatology, All India Institute of Medical Sciences, New Delhi, India.



***Corresponding author:**
Ankur Lal,
Department of Dermatology,
All India Institute of Medical
Sciences, New Delhi, India.
ankur.lal8@gmail.com

Received : 08 February 2023
Accepted : 23 February 2023
Published : 11 March 2023

DOI
10.25259/CSDM_40_2023

Quick Response Code:



A 3-year-old female child presented to the dermatology outpatient department with asymptomatic lesions on the tongue since 1 year. Her guardian also gave history of atopy in the form of recurrent allergic rhinitis and body dryness, but family history of atopy and similar lesions were



Figure 1: Note well-defined de-papillated smooth plaques with raised white margins present over the dorsum of the tongue.

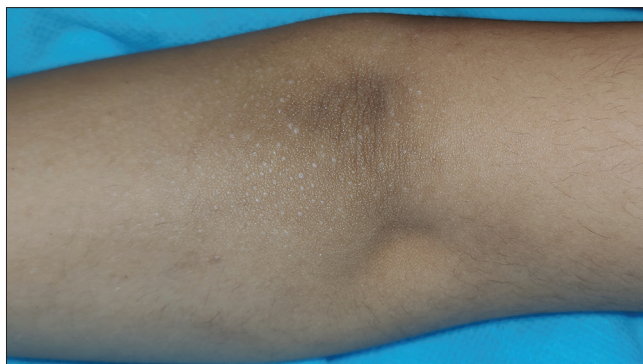

Figure 2: Multiple monomorphic, discrete, shiny, and hypopigmented papules distributed over the extensors.

This is an open-access article distributed under the terms of the Creative Commons Attribution-Non Commercial-Share Alike 4.0 License, which allows others to remix, transform, and build upon the work non-commercially, as long as the author is credited and the new creations are licensed under the identical terms.

©2023 Published by Scientific Scholar on behalf of CosmoDerma

negative. On examination, there were three well-defined depapillated smooth plaques coalescing to form a larger plaque with raised white margins present over the dorsum of the tongue [Figure 1]. Cutaneous examination showed multiple monomorphic, discrete, shiny, and hypopigmented papules of sizes 0.1–0.2 cm distributed over bilateral upper limbs with more predilections over the extensors on background of xerosis without erythema at the margins or hyperkeratosis [Figure 2]. KOH examination was done to rule out oral candidiasis, which was negative. Biopsy was not done because parents did not give the consent. A diagnosis of geographic tongue with atopic diathesis was made based on the history and clinical findings. Counseling was done regarding the benign nature of the condition and mid-potency topical corticosteroid, emollient, and antihistamines were prescribed for lichen nitidus.

Declaration of patient consent

The authors certify that they have obtained all appropriate patient consent.

Financial support and sponsorship

Nil.

Conflicts of interest

There are no conflicts of interest.

How to cite this article: Lal A, Manandhar K. Geographic tongue in a child with atopic background. *CosmoDerma* 2023;3:45.